



**Cole International Inc**  
**EMERGENCY RESPONSE**  
**AND**  
**PROCEDURES**  
**MANUAL**



## Table of Contents

Introduction .....	1
Emergency Contact Numbers And Wardens .....	2
First Aid Response Procedures For Medical Injuries Or Illnesses .....	3
Building Evacuation Procedures/Muster Points .....	4
Office Emergency Layout .....	5
Fires And Basic Fire Extinguisher Handling Procedures .....	6
Power Outage Procedures .....	7
Bomb Threat Procedures, Bomb Threat Call Record .....	8
Planned-Unplanned Emergency/Evacuation Drill Report .....	9
Revision Request Form .....	10



## Introduction

### **Purpose:**

The Cole Group Emergency Response and Procedures manual contains procedures and guidelines for serious accidents, emergencies and disasters involving the welfare of all personnel, the operations within the facility and the machines and equipment located at 2-4 Southern Cross Road, Suite 2300, Mount Pearl, NL. These procedures, when practiced, will assist employees in minimizing personal injury and avoid or reduce company losses in the event of an emergency.

### **Emergencies:**

With our office work environment, the exposure to emergencies should be limited. There is always the possibility of a fire or medical emergency as well as an outside threat such as a bomb threat.

These emergencies can develop in spite of an accident prevention program, so pre-planning is essential to minimize confusion and delay in handling these situations.

### **For Emergency Assistance:**

- **During regular business hours**

Immediately notify your Manager or HSE Coordinator in the event of a worksite emergency. Even, if you're not entirely sure of the potential risk, the emergency must be reported.

- **At other times**

Ambulance and fire department services can be obtained by dialing 9-1-1. If an injury or illness requires serious medical attention, contact the ambulance service. There is an emergency call list found on page 5 that will assist you in finding the appropriate contact number.



## **Emergency Contact numbers and Emergency Personnel (Wardens)**

Wardens:

Their priority is to ensure that all personnel are safely evacuated to their designated Muster point. This requires a physical check of all rooms, including washrooms and storage rooms and a head count is to be taken at the Muster Point.

Wardens are responsible to be aware of the personnel in their area. In the event of an evacuation, they will make sure all personnel are accounted for and assembled in their group in Cole's Primary Muster Point, at the front of the building by the Industrial Services Building sign.

Wardens will make sure there is someone who can take their place if they are absent from work and this substitute will carry the same responsibilities. All members in the department will be informed of who their Warden and substitutes are and made aware that in an emergency they must stay with their respective group.

Wardens will hold their designation until a change is made. All Wardens will be known to each other and be fully informed of any testing to be done on site that may set off an alarm.

Wardens will be responsible for safely evacuating employees, contractors and visitors in their department.

The receptionist will take the visitor sign in binder, located on the reception counter, with them to the Muster area. A warden will ensure that these people are accounted for in their head count.

This is why it's important to note that all visitors, (non Cole employees) must sign in and out to ensure that they are accounted for during an emergency or building evacuation.

### **Wardens by Department and/or team**

<b>Title</b>	<b>Name</b>
Head Warden	Juanita Hryciuk
Assistant Warden(s)	Bonnie Acreman
	Niki Elms
	Dawn Winsor



### After Hour Emergency Call List Order for Cole Staff - St. John's, NL

Name	Home Phone	Cell Number
Juanita Hryciuk	709-743-4469	709-743-4469
Bonnie Acreman	709-728-7703	709-728-7703
Niki Elms	709-237-1561	709-690-0822
Dawn Winsor	709-895-2262	709-770-7926

### Outside Emergency Contact Services, Posted By Exits

Agency	Telephone	Additional Information
Fire Department	911	24/7 (709-722-1234)
Ambulance	911	24/7 (709-777-6320)
Police	911	24/7 (RNC: 709-729-8000)
Atco Gas (Not applicable)	Not applicable in NFLD	24 Hour Emergency
Dangerous goods incidents CANUTEC	(Call collect) 613-996-6666 OR Call *666 fr cell phone	24 Hour Emergency
Disaster Services Agency	911	Office Hours
Poison Information Centre	709-722-1110	
Security System -	Electronic Systems Group ESG 709-748-8676	Must provide Account Code: <b>2463</b> if alarm tripped in error
	709-693-2499	Pls call Shauna Sooley @ Cahill if alarm tripped
Property Management -	Cell 709-691-4731	John Griffin (HSE)

### Non Emergency Numbers

Agency	Telephone	Additional Information
Police Service	729-8000	Non-emergency/complaints
Royal NL Constabulary	709-8333	Inquiries
Medical Services	777-6300 777-5000	Health Science/Janeway St. Claire's
Fire Department	722-1234	non emergency business calls
Newfoundland Power	737-5711	Power outages & emergencies
Industrial Accidents(24 hr)	729-4444	OHS branch, Dept of Employment & labour relations
Environmental Emergencies	772-2083	Canadian Coast Guard

### Nearest Hospital

Health Sciences Complex	777-6300
St. Claire's	777-5000



### **3. First Aid Response Procedures for Minor-Serious Medical Injury or Illness**

The Cole Group will provide first aid services and equipment in accordance with the legislative regulations pertaining to our location, work force size, occupation and nature of work.

The OHS (Occupational Health and Safety) code identifies “low hazard work” as clerical or administrative work performed at an administrative site or a worked dispersal site where at least one worker is based and where a worker(s) is required to report to, and be transported to a different work site where other work will be done.

Cole St. John’s falls into this “**low hazard work**” category.

We are also a **close work site, which** means that we are not more than 20 minutes time travel from a health care facility, under normal travel conditions, using the available means of transport.

We currently employ 4 workers at our work site, per shift.

Based on Cole being categorized as a close/low hazard site, employing 4 staff, stipulates that the certain first aid requirements must be met.

#### **Employers (Cole’s) Responsibilities to First Aid Requirements:**

- Ensure that that number of trained first aid attendants meets or exceeds the requirements of Occupational Health and Safety.
- Maintain a record of all trained first aid attendant staff
- Post signs in high traffic areas indicating the location of the first aid station.
- Ensure that first aid services, first aid equipment and supplies are located at the designated first aid station.
- Ensure that first aid equipment and supplies are available and accessible at all times.
- Ensure that first aid equipment and supplies are maintained in a clean, dry and serviceable condition.
- Maintain first aid records.
- If required, provide transportation for injured or ill staff to a health care facility.

#### **Employee’s First Aid Responsibility:**

Cole’s employees must, on suffering an injury or illness, report it to their supervisor immediately.



## **First Aid Trained Staff**

We must have staff trained in first aid as follows:

1 Emergency First Aider per shift

Emergency First Aid: means a person who holds a certificate in Emergency First Aid from a training agency (8 hour course).

Standard First Aid: means a person who holds a certificate in Standard First Aid from a training agency (16 hour course).

## **First Aid Kit**

The first aid station and emergency first aid kit is located in the open closet adjacent to the Reception area.

## **First Aid Kit**

We must maintain a fully stocked **Newfoundland Provincial regulated No. 2 first aid kit**, consisting of the following:

- 2 each - Compress Bandage (10 x 10 cm)
- 6 each - Triangular Bandage (102 x 102 x 142 cm)
- 1 pair - Kit Tweezers
- 16 each - Sterile Gauze Pad (7.5 x 7.5 cm)
- 1 each - SJA First Aid Pocket Guide
- 1 each - Safety Pin – assorted 12/bag
- 1 each - Record Book
- 1 each - Pencil
- 12 each - Wound Washer with Benzalkonium – 0.02% (5 x 5.5 cm)
- 1 pair - First Aid Scissors
- 1 roll - Tape (2.5 cm x 4.5m)
- 1 each - Adhesive Bandages Box – Assorted 16 pcs
- 1 each - Face Shield
- 1 pair - Nitriel Gloves – Large 1 / bag
- 1 each - Contents List on back of kit

### **In addition:**

1 box of Nexcare Bandages – 45 assorted



## **First Aid Record Keeping**

Various written records are to be maintained as part of our First Aid Plan. The records include:

- Names of our first aiders, including their certificates and training records.
- First aid supply inventories
- Injury and illness records (confidential)
- Procedures for communication, including how to summon help
- Transportation plans for getting injured or ill workers to medical treatment facilities

## **First Aid Record Report Form**

Blank forms are maintained by Cole's HSE Coordinator.

Whenever an employee suffers a workplace injury or illness or if the person goes to a hospital or clinic, it is required to be recorded on a First Aid Record Report form that contains the following information:

- The name of the employee
- The name of the first aid attendant and their qualification (emergency or standard)
- The date and time of the injury or illness
- The date and time the injury or illness was reported
- A description of the injury or illness, where it occurred and the cause
- A description of the first aid provided

First aid report forms must be kept on file for at least three (3) years from the date of the injury or illness.

First Aid Record Report forms may contain information of a personal nature and will be treated as confidential and not made available for public viewing. Completed reports will be forwarded to the HSE Coordinator. To maintain confidentiality the report is only accessible to:

- The affected employee
- The person giving first aid
- Cole's evaluators of health and safety programs





## **First Aid Response**

As soon as advised, our first aid staff will attend to the injured or ill person in accordance with first aid training. They must first get consent from the victim. In the case of an unconscious victim, it's implied that they would consent to medical aid. Our first aiders should not be reluctant to call for additional assistance if the situation dictates to do so.

A major event like chest pains, breathing difficulty, sudden collapse, major bleeding, cuts that do not stop bleeding with direct pressure or use of pressure points will require immediate medical attention as a rule. Call for an Ambulance for any major event that has the potential of a life and death circumstance.

If 911 is called:

- keep calm
- speak clearly
- answer questions
- state the type of emergency (police, fire or ambulance)
- state your name, phone number and extension
- give physical address of where you are
- name, sex, age of victim
- nature of the incident, injuries
- treatment received by the victim so far
- inform EMS that someone will meet them in the parking lot.

Assign ONE person to meet the EMS staff in the parking lot to guide them to the emergency.

A first aid attendant can treat minor injuries in house.

## **Transportation for injured or ill workers**

If required, Cole will provide transportation for injured or ill workers to a health care facility where medical treatment can be provided. Normally a co-worker would be able to drive the person if it's not an emergency situation. In a critical situation where the worker requires immediate attention, 911 is to be called by a first aid attendant. Cole must be updated once the injured or ill worker has been taken care of.



## Clinics to be used for work-related injuries

- **To be used for non-emergency injuries**

The General Hospital (Health Sciences Centre)  
300 Prince Phillip Drive  
St. John's, NL A1B 3V6  
Phone Number: 709-777-6300  
Days and hours of operation: Monday-Sunday (24 hr)

- **To be used for serious injuries**

The General Hospital (Health Sciences Centre)  
Adult Emergency Entrance  
300 Prince Phillip Drive  
St. John's, NL A1B 3V6  
Phone Number: 709-777-6300  
Days and hours of operation: Monday-Sunday (24 hr)

St. Claire's Mercy Hospital  
Adult Emergency Entrance  
154 Lemarchant Road  
St. John's, NL A1C 5B8  
Phone Number: 709-777-5000  
Days and hours of operation: Monday-Sunday (24 hr)



### First Aid Record

A first aid record is required for any first aid treatment provided at Cole, whether it is self administered or provided by one of our certified first aid attendants. Complete all of the required information below and submit it to the HSE Coordinator acting as the (H&S) Coordinator. First aid records are confidential and are not to be left in work areas.

Date of injury or illness: \_\_\_\_\_ Time: \_\_\_\_\_

Date injury/illness reported: \_\_\_\_\_ Time: \_\_\_\_\_

Full name of injured worker: \_\_\_\_\_

Description of where the injury or illness occurred/began:

---

---

---

Cause of injury or illness:

---

---

---

First aid provided? Yes ( ) No ( )

Name of first aid attendant: \_\_\_\_\_

First aid attendant qualifications: Standard ( ) Emergency ( )

Description of first aid provided:

---

---

---

Copy provided to worker ( ) Copy refused ( ) Worker's initials: \_\_\_\_\_

**Keep this record confidential and retain it for at least 3 years from the reporting date of the injury.**

Originator: Security Manager      Uncontrolled if printed.



#### **4. Building Evacuation Procedures/Muster Points**

On hearing the fire alarm, employees and visitors are to follow these procedures:

Walk to the nearest lighted exit and leave the building. **DO NOT GO TO THE WASHROOM – GO STRAIGHT TO THE PRIMARY MUSTER POINT.** It is important to note that all employees should carry their vehicle keys with them at all times, especially during the colder months.

Assemble at the Primary Muster Point and have your name checked off.

Remain at the Primary Muster Point and do not return to your work place.

If it's cold, your Warden may permit you to stay warm inside your vehicle if it's in sight of the muster point.

Only return to your workplace once you've been instructed to do so, by the Fire Department or your Warden.

#### **Muster (Evacuation) Point(s):**

Primary Muster Point: Front of the building by the Industrial Services Building signage.



## 5. Office Emergency Layout

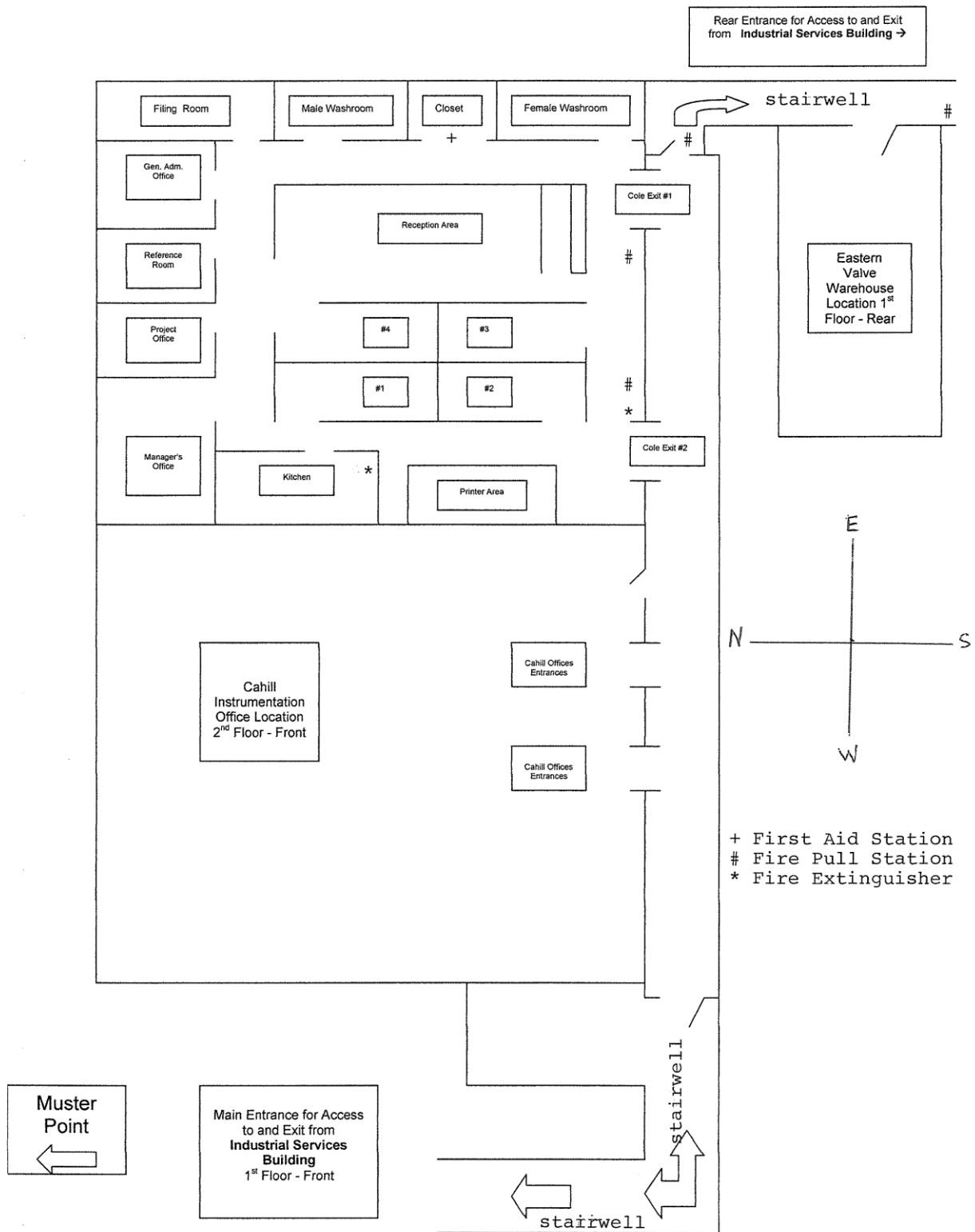



## **6. Basic fire extinguisher handling procedures.**

### **If you discover a fire.**

Assist any person in immediate danger if it can be accomplished without risk to yourself. Ask fellow employees to assist you so as not to waste valuable time. In fire situations, every second counts.

Assess the fire situation before attempting to put it out. Determine if the fire is small enough for you to safely extinguish it. See below "Do Not Fight the Fire if" for things to be considered when assessing if the fire can be put out safely.

If the decision is made not to fight the fire, activate a building fire alarm by pulling down one of the red fire pull tabs located at each of the entrance/exit doors of our building. The fire alarm will notify the fire department to come to our location as well as advise all staff and visitors within the building to evacuate. Any employee who has information regarding the location and type of fire will be required to meet the fire department in the parking lot and provide them with any pertinent information about the fire.

Whenever trying to put out a fire here at work, always remember:  
You are not a Fire Fighter. If, after exhausting the contents of one full fire extinguisher, the fire continues to burn – STOP, sound the alarm, notify your warden, and evacuate the building.

For specific fire extinguisher training, see Fire Extinguisher Training Manual for more details.

### **Basic Fire Extinguisher Handling Procedures**

- PULL -** Pull the pin
- AIM -** Aim the extinguisher nozzle at the base of the fire.
- SQUEEZE -** Squeeze the handle.
- SWEEP -** Sweep from side to side at the base of the fire. Watch for a reflash of fire.



## **7. Power Outage Procedures**

During a power outage, all overhead lighting within the facility will be off, but our emergency lighting will automatically be activated. This should be sufficient enough for visibility, especially during daylight hours.

All loading doors will also revert to emergency power and will function as normal.

The Warden will confirm if the power outage is specific to our building, or if it's a general area outage. If it's specific to our building then, NL Power will be called.

Once power has been restored, employees are to resume work as usual.



## 8. Bomb Threat Procedures

During a bomb threat, Cole's first priority will always be the safety of our employees. A bomb threat procedure and call record will be provided to all personnel who are likely to answer Cole's listed phone number. Our receptionist will most likely be the person talking with the caller and will have a copy of the bomb threat call report readily available at reception.

**Procedure:** In the event of a bomb threat,

1. Remain calm,
2. Note the time of the call and what line the call came in, on the Bomb Threat Record Sheet, (attached)
3. Try to obtain as much information as possible from the caller by following the Bomb Threat Record Sheet.
4. Where possible, do not hang up the telephone following the end of the bomb threat, as it may be possible to trace the call. Leave the incoming call line open and use another line to call 911.
5. Do not create panic by telling other personnel.
6. Advise your Manager or HSE Coordinator as soon as possible.
7. Commence building evacuation procedures to the designated Muster Point meeting area. **This means everyone!**
8. Follow the directions of the police, once they arrive.





**Bomb Threat Call Record, Post near Reception Desk for Easy Access**

<b>Exact Wording of Threat (use separate sheet if required)</b>

<b>Bomb Threat – Questions to ask</b>	
1. When is the bomb going to explode?	
2. Where did you place the bomb?	
3. What does it look like?	
4. What kind of bomb is it?	
5. What will cause it to explode?	
6. Did you place the bomb?	
7. Why did you place the bomb here?	
8. What is your address?	
9. What is your name?	

<b>Caller's Voice Checklist</b>							
<input type="checkbox"/>	Calm	<input type="checkbox"/>	Loud	<input type="checkbox"/>	Nasal	<input type="checkbox"/>	Clearing Throat
<input type="checkbox"/>	Angry	<input type="checkbox"/>	Laughter	<input type="checkbox"/>	Stutter	<input type="checkbox"/>	Deep Breathing
<input type="checkbox"/>	Excited	<input type="checkbox"/>	Crying	<input type="checkbox"/>	Lisp	<input type="checkbox"/>	Crackling Voice
<input type="checkbox"/>	Slow	<input type="checkbox"/>	Normal	<input type="checkbox"/>	Raspy	<input type="checkbox"/>	Disguised
<input type="checkbox"/>	Rapid	<input type="checkbox"/>	Distinct	<input type="checkbox"/>	Deep	<input type="checkbox"/>	Accent
<input type="checkbox"/>	Soft	<input type="checkbox"/>	Slurred	<input type="checkbox"/>	Ragged	<input type="checkbox"/>	Familiar

**If the voice is familiar, who did it sound like?**

<b>Background Sounds Checklist</b>							
<input type="checkbox"/>	Street Noises	<input type="checkbox"/>	Music	<input type="checkbox"/>	Factory Mach	<input type="checkbox"/>	Local
<input type="checkbox"/>	Crockery	<input type="checkbox"/>	House Noises	<input type="checkbox"/>	Animal Noises	<input type="checkbox"/>	Long Distance
<input type="checkbox"/>	Voices	<input type="checkbox"/>	Motor	<input type="checkbox"/>	Clear	<input type="checkbox"/>	PA System
<input type="checkbox"/>	Office Mach.	<input type="checkbox"/>	Static	<input type="checkbox"/>		<input type="checkbox"/>	

**Other:**

<b>Threat Language Checklist</b>			
<input type="checkbox"/>	Well Spoken (Educated)	<input type="checkbox"/>	Taped
<input type="checkbox"/>	Foul	<input type="checkbox"/>	Message Read By A Threat Maker
<input type="checkbox"/>	Irrational	<input type="checkbox"/>	Incoherent

**Other:**

<b>Remarks by the Receiving Person:</b>	
Time Of Call:	
Reported Call To:	
Management Position:	
Incoming Line Number:	
Extension Number:	
Date Of Call:	



### 9. Planned – Unplanned Emergency/Evacuation Drill Report

This form is to be used by the department Wardens for recording any planned or unplanned Emergencies and or building evacuation drills for improvements. During the emergency or evacuation drill, observe and assess your department for improvements in performance and/or revisions to our current building evacuation procedures.

<b>Department</b>	
<b>Date/Time of Drill or Evacuation</b>	
<b>Total Time Taken to Evacuate and Assemble</b>	
<b>Were Visitors and Contractors Involved?</b>	

#### Comments – Recommendations that could lead to improvements in Cole’s Evacuation Plan:

Drill Deficiencies Noted	What Should Have Happened - Recommendations
<b>Overall Comments;</b>	
<b>Name of Warden:</b>	
<b>Date of Recording:</b>	



## 10. Emergency Response and Procedures Manual Revision

The Cole Group Inc welcomes suggestions for this manual. To request a revision, please fill out this form and submit to:

**Attention: Branch Manager  
c/o Cole International Inc.  
2-4 Southern Cross Road, Suite 2300  
Mount Pearl, Newfoundland Canada  
A1N 5A2**

**Phone: 709-747-7227  
Fax: 709-747-7220**

I suggest the following revision (insertion, deletion or change of wording) to The Cole Group's Emergency Response and Procedures Manual.

Page #:			
Section Heading:			
Suggested Revision: (Attach additional pages, if necessary):			
Name:		Position:	
Signature:		Date:	

\*A copy should be sent to the Security Manager at Corporate Office